

PLAT OF SURVEY

PARCEL A: LOTS 1 THRU 8, BLOCK 3, SKANSEN SWEDISH TRIBUNE NEWS SUBDIVISION, RICHMOND TOWNSHIP, WALWORTH COUNTY, WISCONSIN.

NOTE: THIS LOT LINE ADJUSTMENT IS FOR THE PURPOSE OF A SALE OR EXCHANGE OF LAND BETWEEN ADJOINING LAND OWNERS THAT DOES NOT CREATE ADDITIONAL LOTS AND THE ORIGINAL PARCELS ARE NOT REDUCED BELOW THE MINIMUM SIZE REQUIRED BY THE WALWORTH COUNTY CODE OF ORDINANCES (ZONING/SHORELAND ZONING).

STATE OF WISCONSIN
COUNTY OF ROCK SS.

I HEREBY CERTIFY THAT I HAVE SUPERVISED THE SURVEY OF THE PROPERTY DESCRIBED ABOVE FOR THE EXCLUSIVE USE OF CHARLES BULLIS AND THAT TO THE BEST OF MY KNOWLEDGE AND BELIEF THE PLAT HEREON DRAWN CORRECTLY REPRESENTS SAID SURVEY AND ITS LOCATION.

GIVEN UNDER MY HAND AND SEAL THIS 8th DAY OF MAY, 2012, AT JANESVILLE, WISCONSIN.

Ronald J. Combs

Ronald J. Combs
R.L.S. Number 1330
If the surveyor's signature is not red in color, the map is a copy and may contain unauthorized alterations. The certification contained hereon shall not apply to any copies.

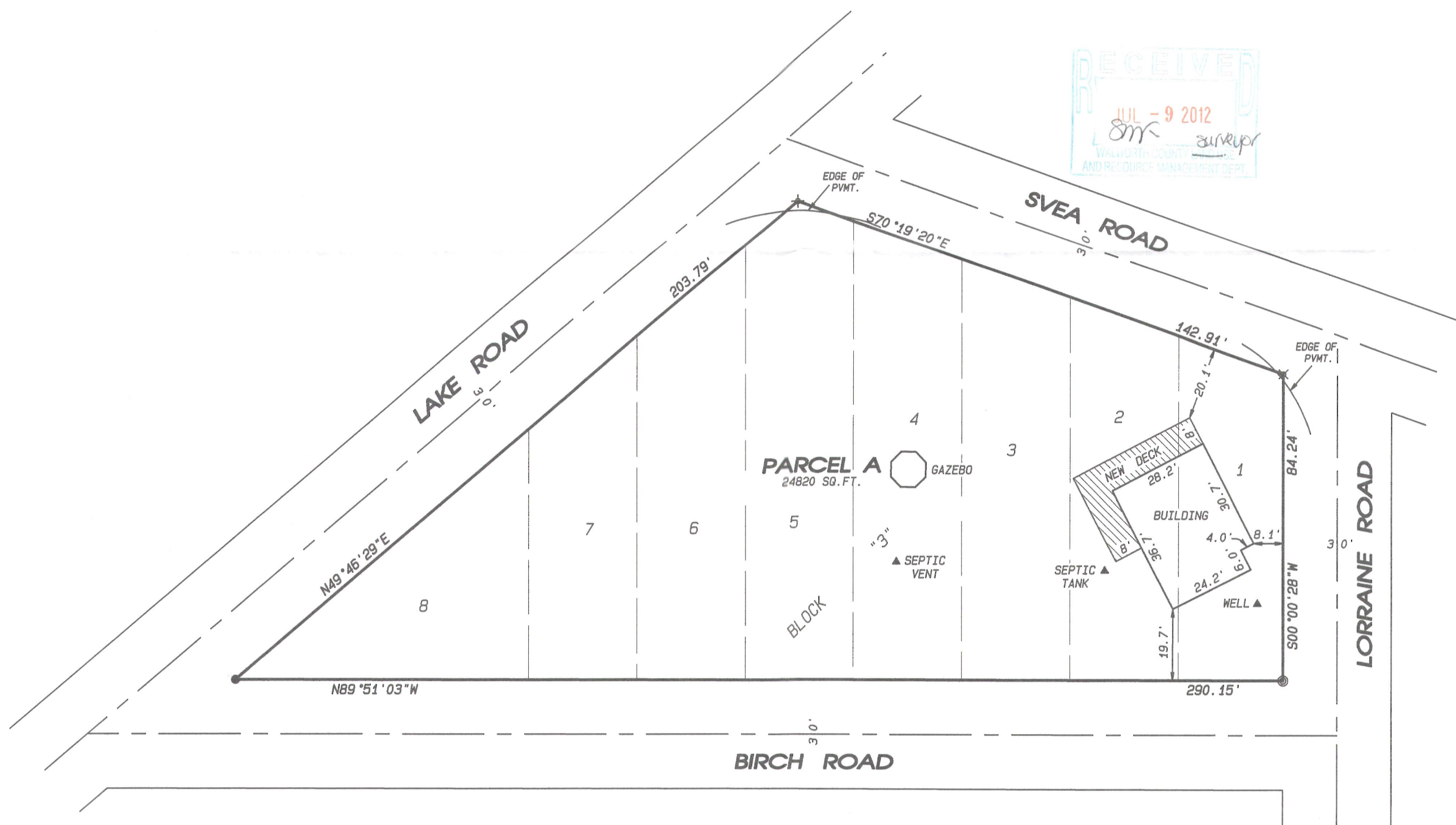
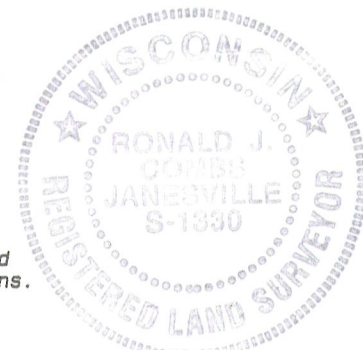

LEGEND:

- SET IRON PIN, 3/4"x 24", 1.5 LBS./LIN.FT.
- FOUND IRON PIN
- ⊙ FOUND IRON PIPE
- ✦ SET MAG NAIL

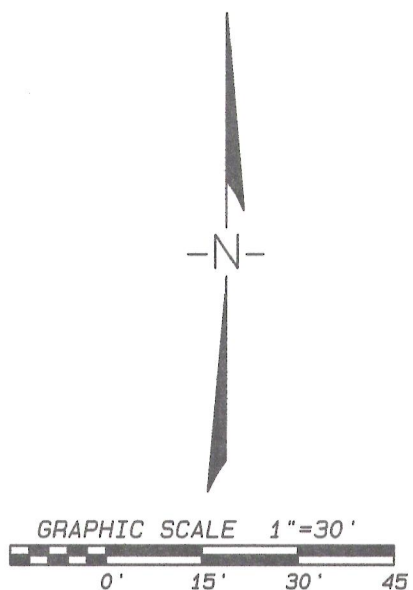

NOTES:

THIS SURVEY IS SUBJECT TO ANY AND ALL EASEMENTS AND AGREEMENTS, RECORDED AND UNRECORDED.

THE BASIS OF BEARINGS IS ASSUMED.



109 W. Milwaukee St.
Janesville, WI 53548
www.combsurvey.com

• LAND SURVEYING
• LAND PLANNING
• CIVIL ENGINEERING

tel: 608 752-0575
fax: 608 752-0534

DATE	05/08/12
BY	EA s11
PROJECT NO.	112-110
CLIENT	BULLIS

CS-56

315-1172